

PROPOSED RESIDENCE AT S.NO.58/13 OF KOYAMBEDU  
INSCHOOL ROAD DIV OLD:76 MADRAS SCALE: 1"=8'0" DATE: 11.11.91

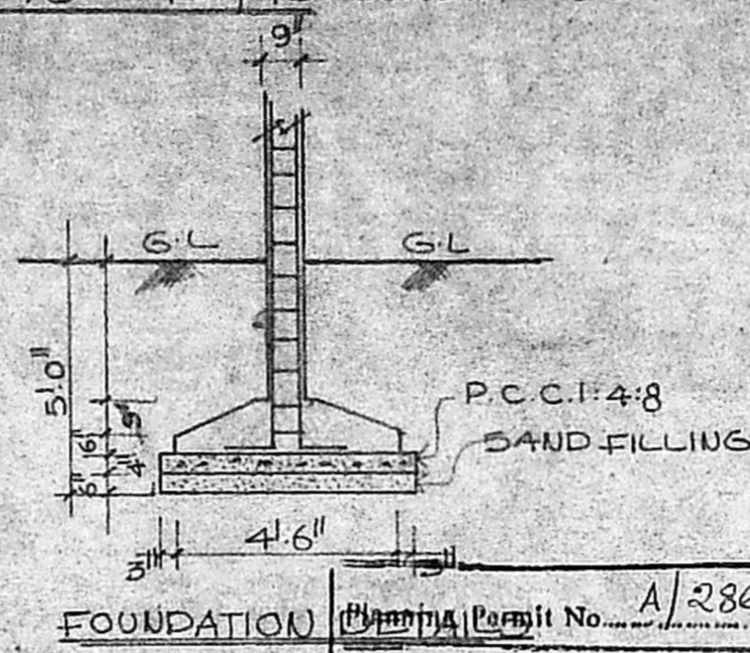
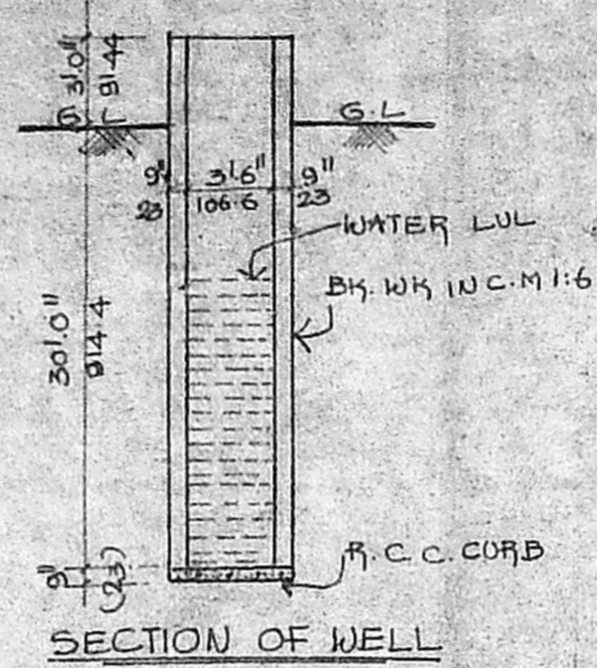
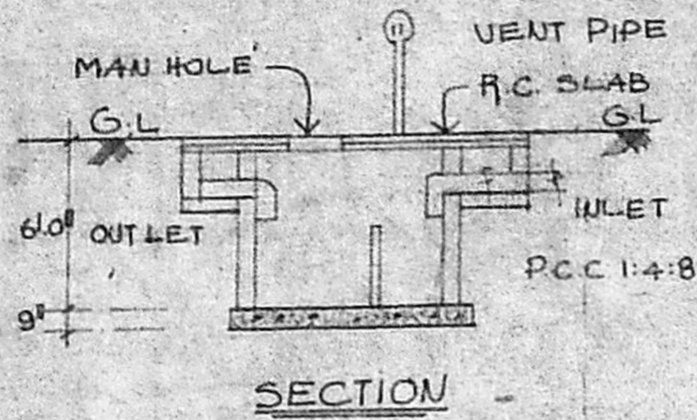
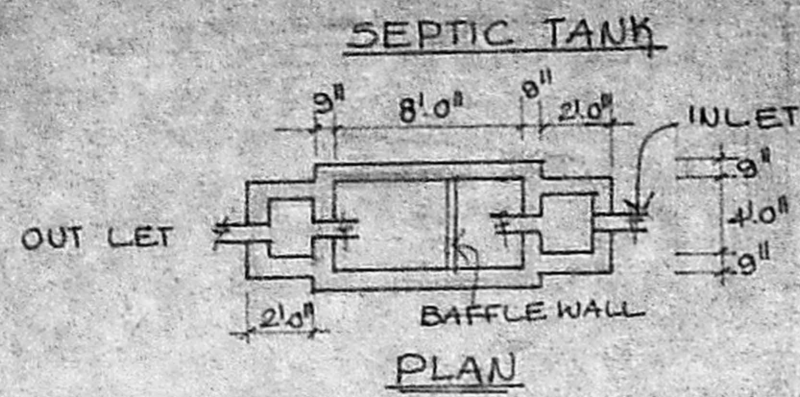

Planning Permit No. A/286/92

APPROVED

SUBJECT TO THE CONDITIONS IN THIS OFFICE LETTER.

No. A3/11112/91 Date: 3-92

FOR MEMBER SECRETARY  
MADRAS METROPOLITAN  
DEVELOPMENT AUTHORITY  
MADRAS-600 008

1917

COLOUR LEGEND

AREA STATEMENT	Sqft	SqM
PLOT AREA	4491.0	417.38
GROUND FLOOR AREA	1564.625	145.55
TOTAL	1564.625	145.55

COLOUR LEGEND

PRO-BUILDING	[Symbol]
ROAD	[Symbol]
BOUNDARY	[Symbol]

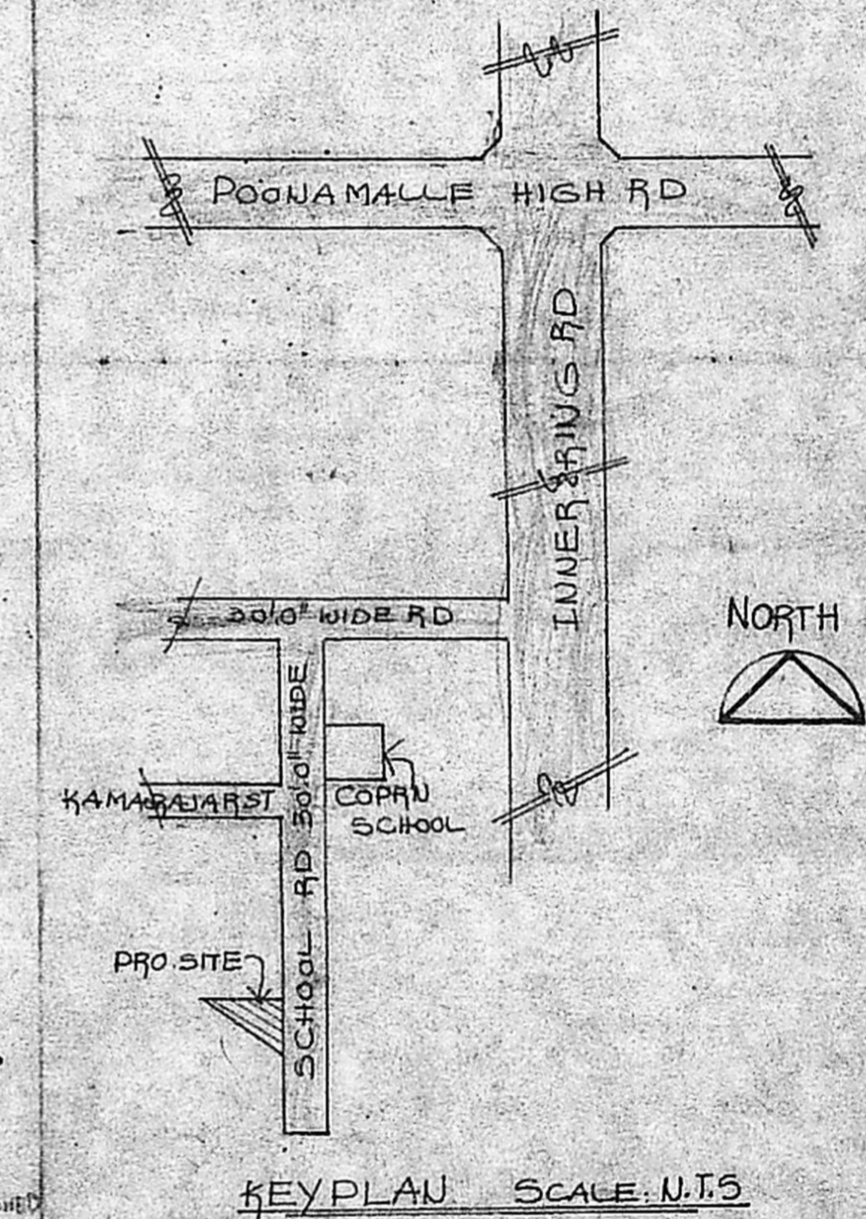
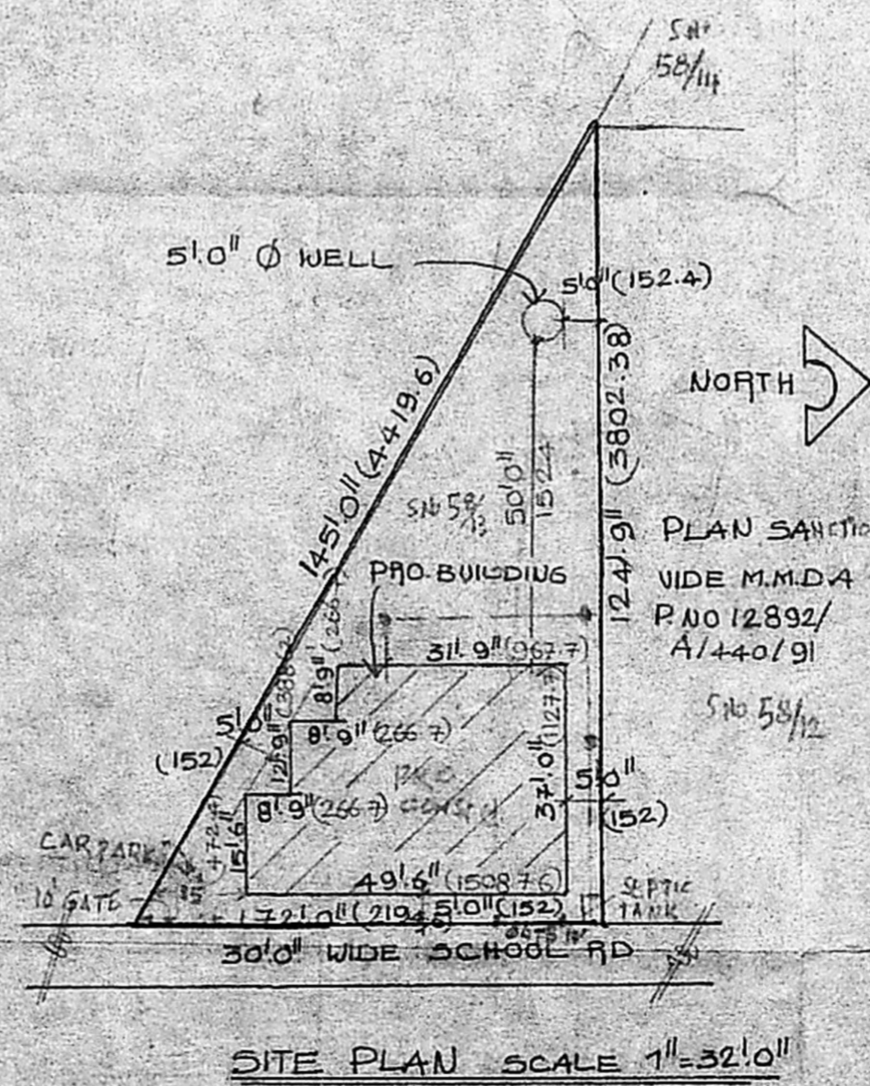
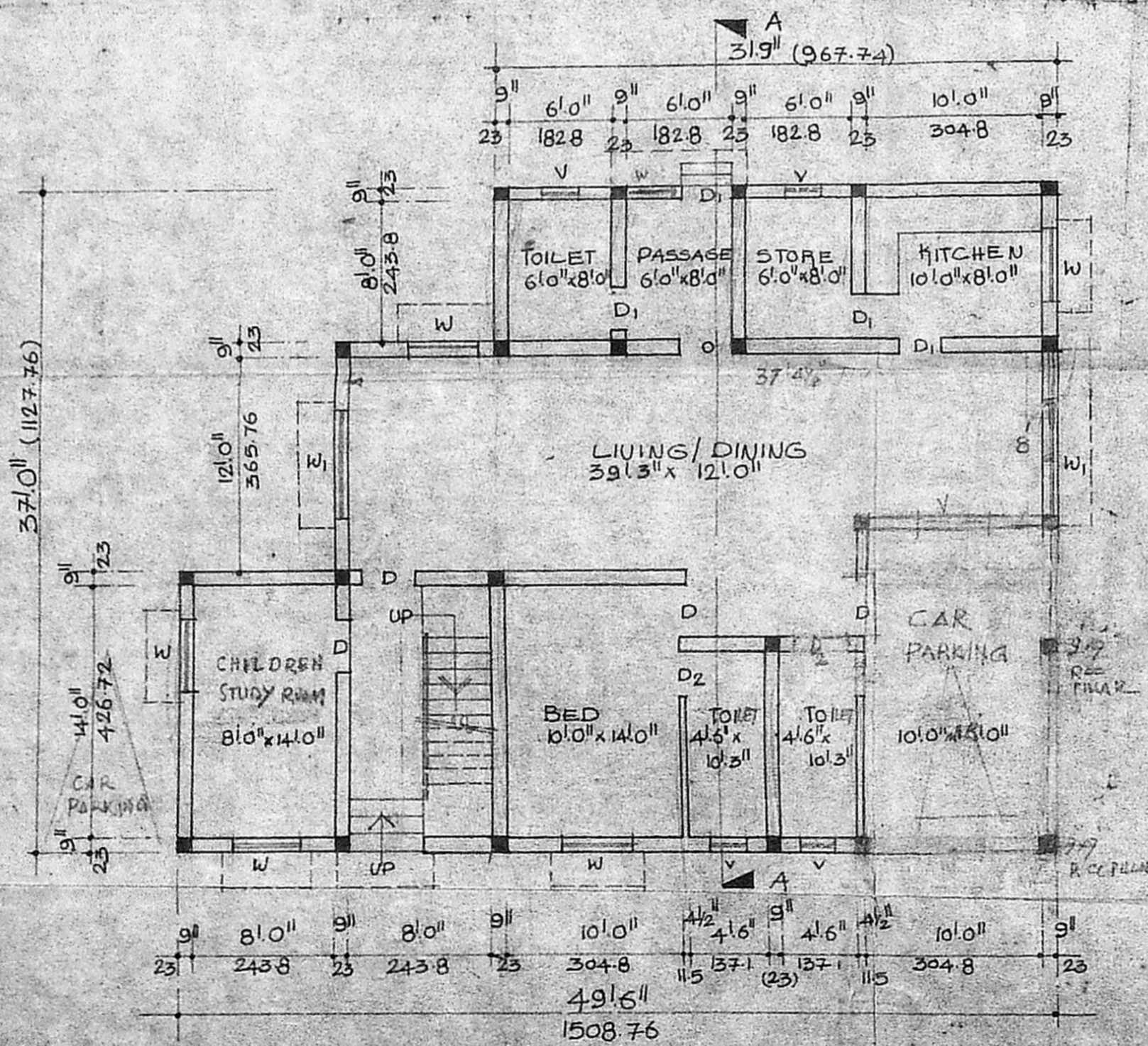
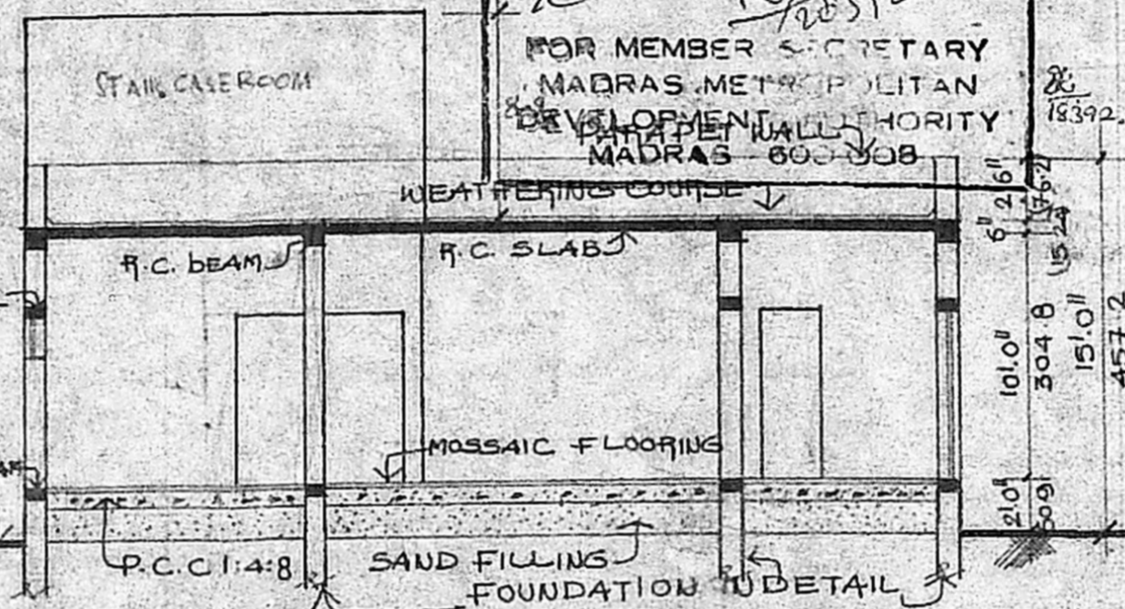
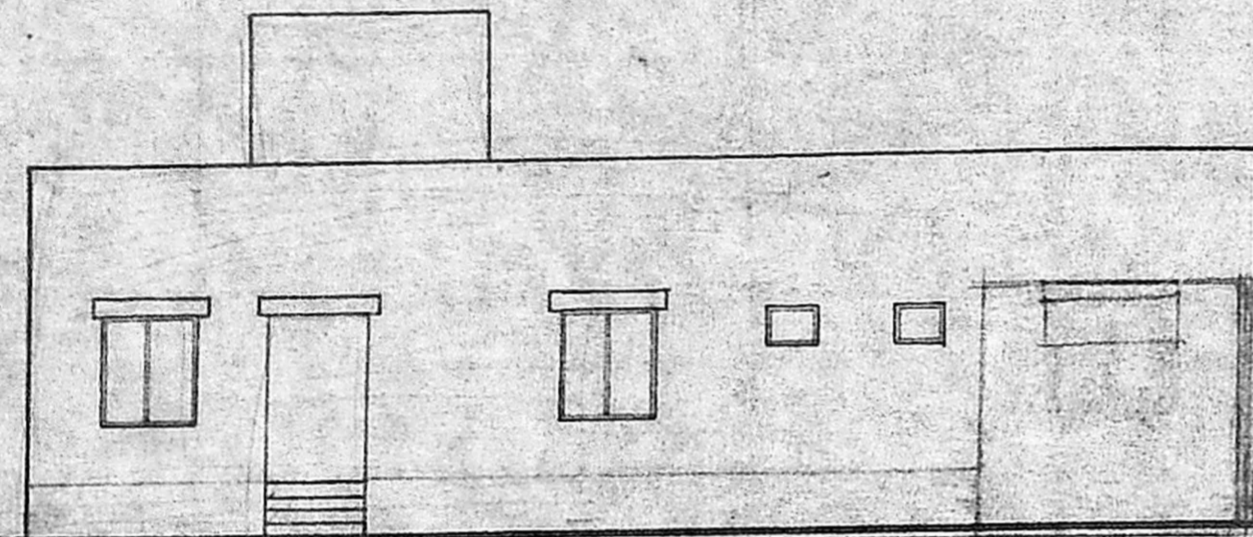

OWNER

S. G. Paulan

LICENSED SURVEYOR

G. L. VENKATESHA  
LICENSED SURVEYOR CLASS I NO. 445  
CORPORATION OF MADRAS.  
40, 8th CROSS STREET, SHENOY NAGAR,  
MADRAS-600 030.